

Rosary School / Marj El Hamam
Science Worksheet 2.A.2 part 1



Name: _____

Grade 2 ()

Date: _____

Different groups of animals
(birds mammals and reptiles)



Q1. Fill in the blanks with the correct word listed in the table below.

There are more words than you need.

feathers	lungs	dry scales	wings	gills
----------	-------	------------	-------	-------

- a. The outer body covering of a chicken is _____.
- b. Dogs use their _____ to breathe.
- c. Crocodiles are covered with _____.

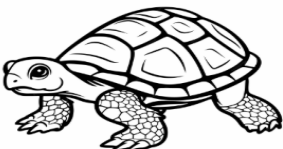
Q2. Match the animal with the group name that it belongs to.

	Shark	• Mammal
	Turtle	• Fish
	Dolphin	• Reptile

Q3. Miran saw 3 animals at the zoo.

She described the characteristics of these animals in the table below.

Animal	Characteristics
A	Lays eggs and breathes through gills
B	Gives birth to young alive and lives in water
C	Covered with dry scales and lays eggs on land

Circle the correct letter.

a) Which animal is likely to be a whale?

A

B

C

b) Which animal is likely to lay eggs with **leathery shells**?

A

B

C

Q4. Name the features of this bird.

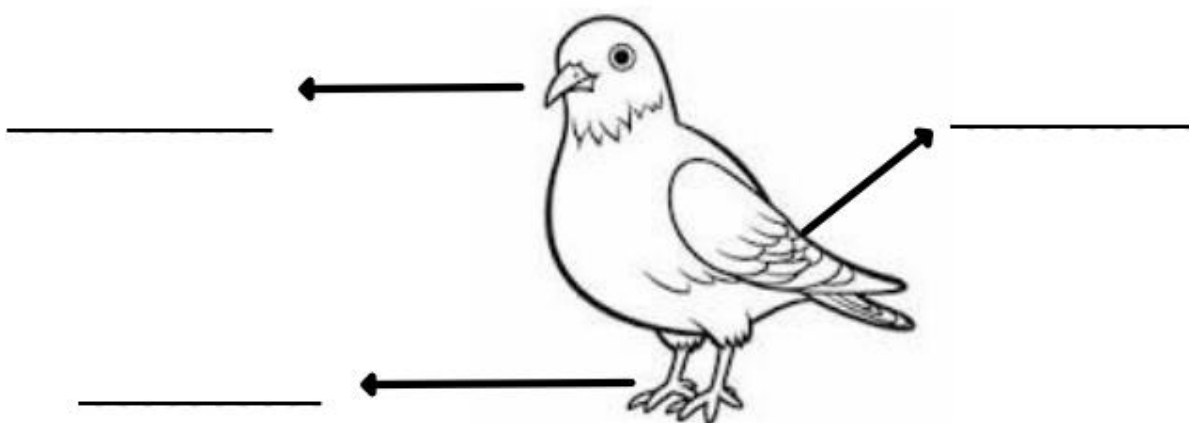

Q5. Two friends are having a conversation. One of them thinks of an animal. The other friend asks some questions.

questions	answers
1. Does it live in water?	No
2. Does it have gills?	No
3. Does it lay eggs?	No
4. Does it feed its young with milk?	Yes

a) Circle the correct answer,

The animal is a ____.

cat

shark

whale

b) Fill in the blank.

The animal belongs to the _____ group.

Q6. Tick the box to show if the statement is true or false.

	true	false
a) All mammals live on land.		
b) Some birds cannot fly.		
c) Reptiles breathe using lungs.		

Q7. Write one **similarity** between the reptiles and birds group.

They both_____.

Good
Luck!
😊