

Date: Answer key

Chapter 3 & 4, Practice Worksheet

1. Find the correct scientific words to explain the process of photosynthesis.

- Photosynthesis is the process where plants

make their own food with the presence of

light. The leaves contain a green substance called

chlorophyll, which traps the light from the sun.

Therefore, plants get energy from light.

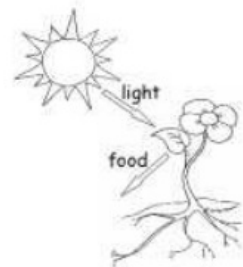

2. Living things can be classified into 2 groups depending on where they get their energy from.

Fill in the table below with the right title and classify the living things into their correct group.

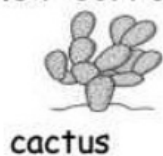

cactus

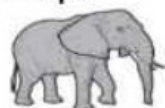

elephant



fish



water lily

living things that get energy from light : <u>producers, plants</u>	living things that get energy from eating <u>consumers , animals</u>
<u>cactus, water lily</u>	<u>elephant, fish</u>

3. Food chains are made of different living things.
Look at the food chain.

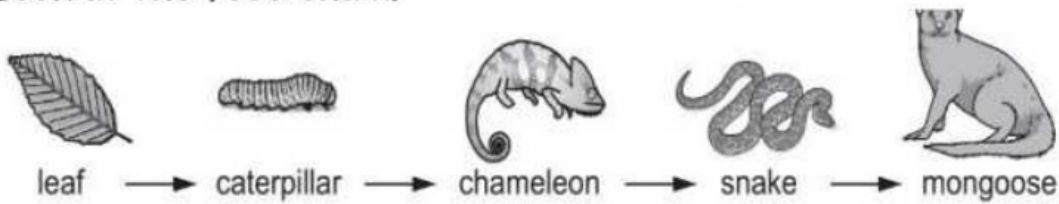

Complete the sentences about this food chain.

- The producer is leaf.
- The herbivore is caterpillar.
- The snake eats the chameleon.
- The mongoose is a predator and a consumer or carnivore
- How many prey are there in this food chain? 3 (snake, chameleon and caterpillar)

4. Food chains are made of different living organisms.

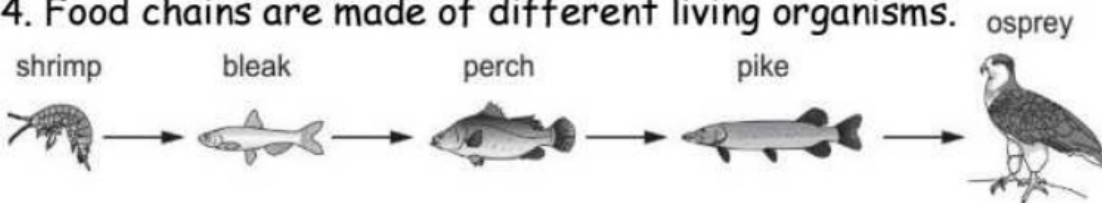

a. What type of living organism is **missing** from this food chain?

A producer, plant

b. What type of living thing is the shrimp? **Circle the answer.**

Carnivore and herbivore

Herbivore and prey

Herbivore and predator

Predator and prey

5. Animals are found in different habitats.

Draw a straight line from each description to the habitat the animal is found in.

description	habitat
Camels have large feet to stop them sinking into the sand.	Arctic
Polar bears have thick fur to keep warm.	desert
Sharks have fins to help them swim.	forest
	cave
	sea

6. The flatfish is suited to the environment in which it is found.



body the same
colour as sand
sand

Explain why the flatfish's body is the same colour as the sand.

To blend in with the surrounding environment,
and to hide from predators.

7. Fill in the blanks with the correct words from the list below.

environment	sharks	rainforest	dolphins	low	polar regions	grasslands
-------------	--------	------------	----------	-----	---------------	------------

- a. The polar region is cold with ice all around.
- b. The animals there are suited to live in low temperatures. (cold)
- c. The environment in the desert habitat is hot and dry.
- d. Tree insects and tree frogs are suited to live in the rainforest.
- e. Grasslands are wide, open areas, filled with grass and flowers.
- f. In the ocean habitat, animals are suited to live there because they
using gills
can either breathe underwater like sharks, or hold their
breath for a long time underwater, like dolphins.
using lungs

8. Circle the correct words to complete the sentences.

Plant A



Plant A is suited to the (desert / rainforest), where the environment is (wet / dry).

Plant B



Plant B is suited to the (desert / rainforest), where the environment is (wet / dry).

The shape of the leaves indicates the habitat and environment.

9. Deer and grass are living things that could survive in many habitats that have different environments.

Use the habitats below to show where each living thing can live.

(The arctic, beaches, forests, mountains, desert, grassland)

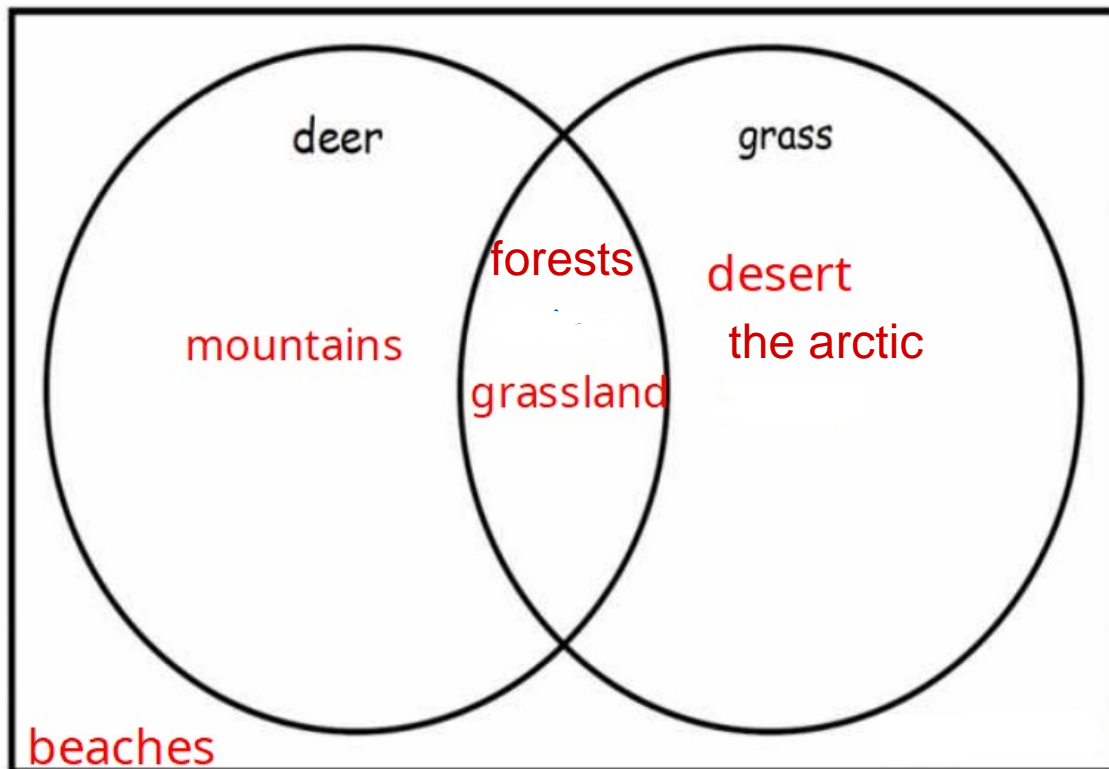

10. Explain how a squirrel behaves differently in summer than winter?

The squirrels are active in the summer time.

However, they go into a long deep sleep during winter.

11. Mike finds this identification key on the internet about birds.

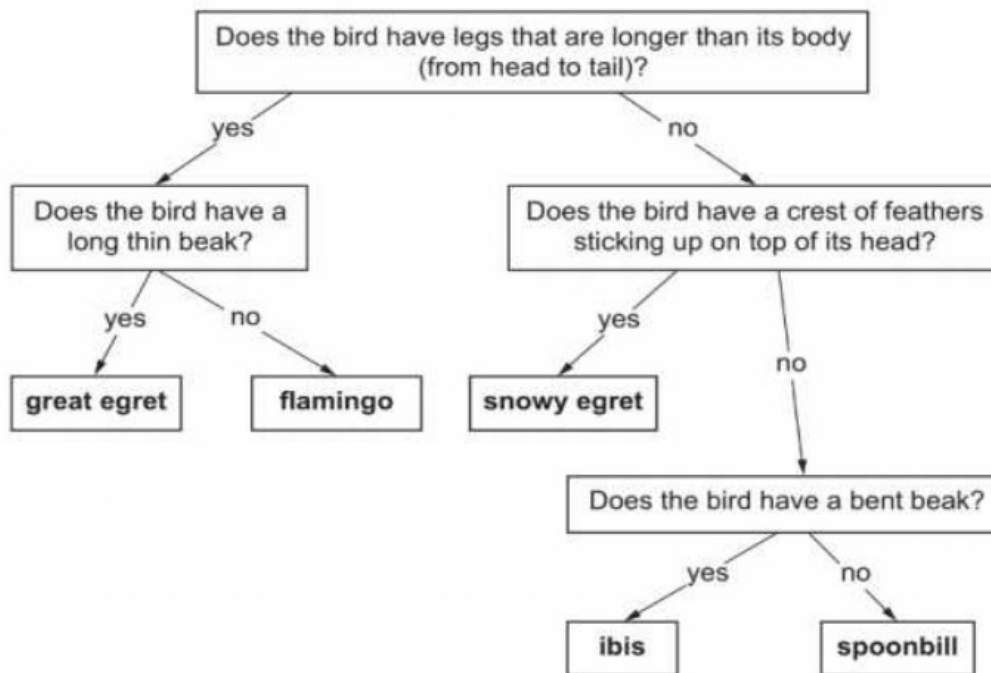

After reading the identification key above, answer the following.

a. Which bird has a bent beak? ibis

b. Name the bird that has legs longer than its body and a long thin beak. great egret

12. Fill in the blanks.

suited: having qualities that are right for a particular purpose

structure: the way that something is made or organised

polar region: area around the North Pole or the South Pole

swamps: areas of land that are always wet or flooded with water.